

EAST ELEVATION.

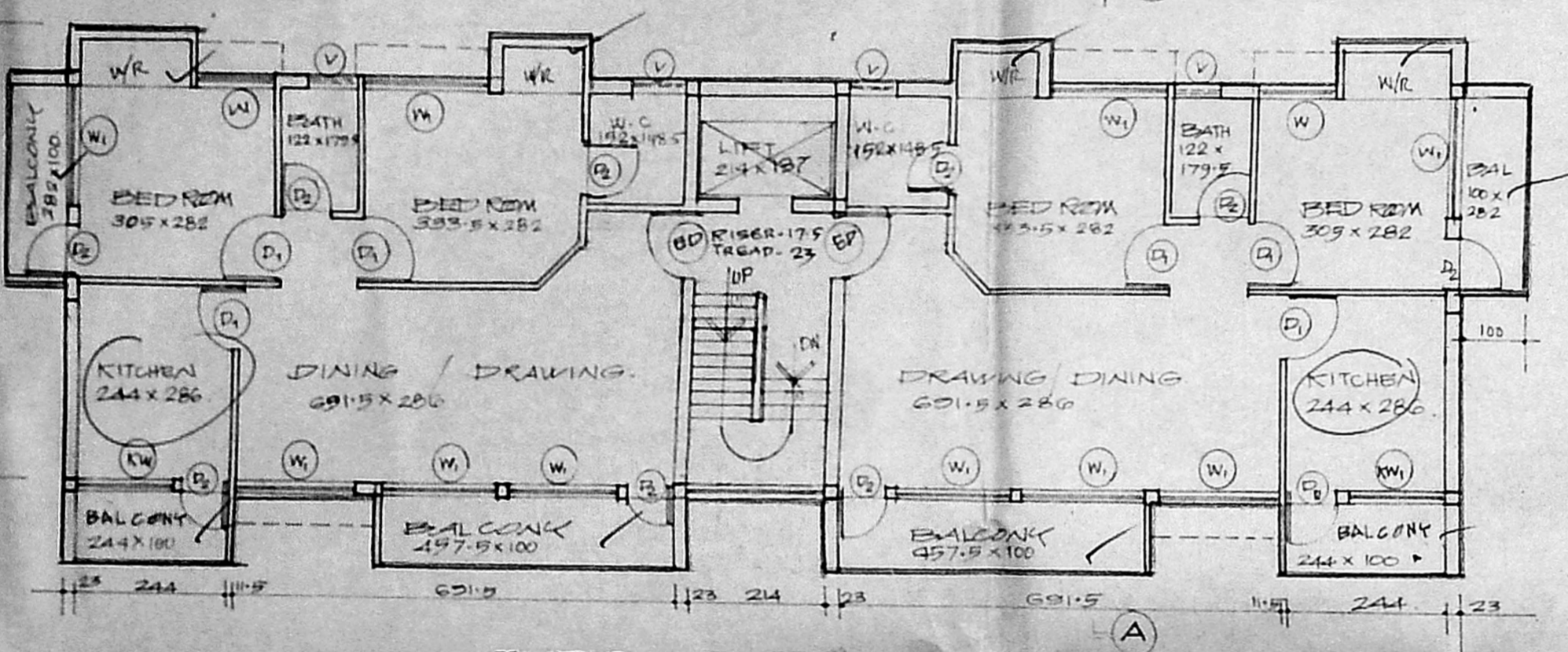

TYPICAL FLOOR PLAN (FIRST, SECOND & THIRD FLS)

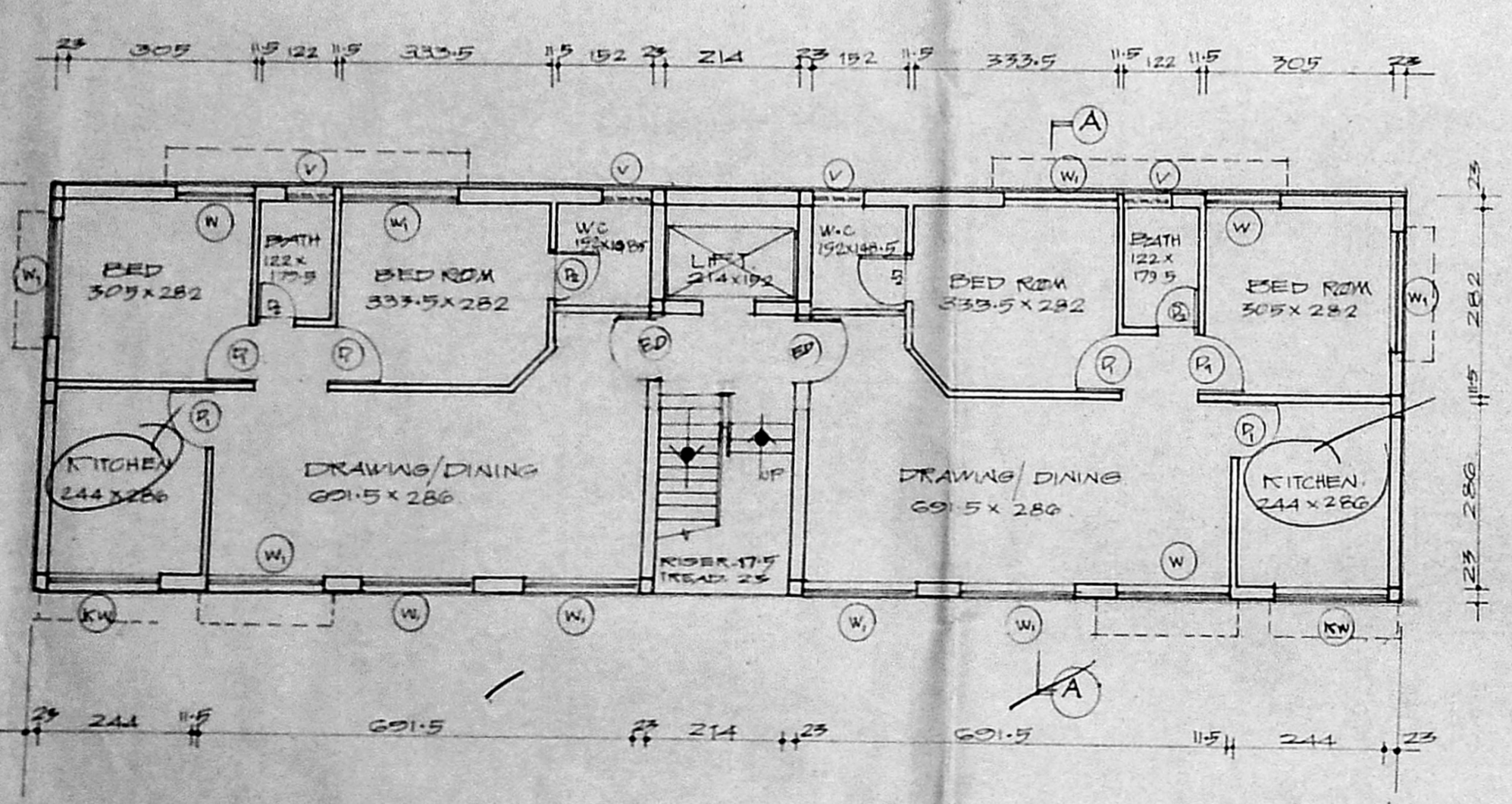

GROUND FLOOR PLAN

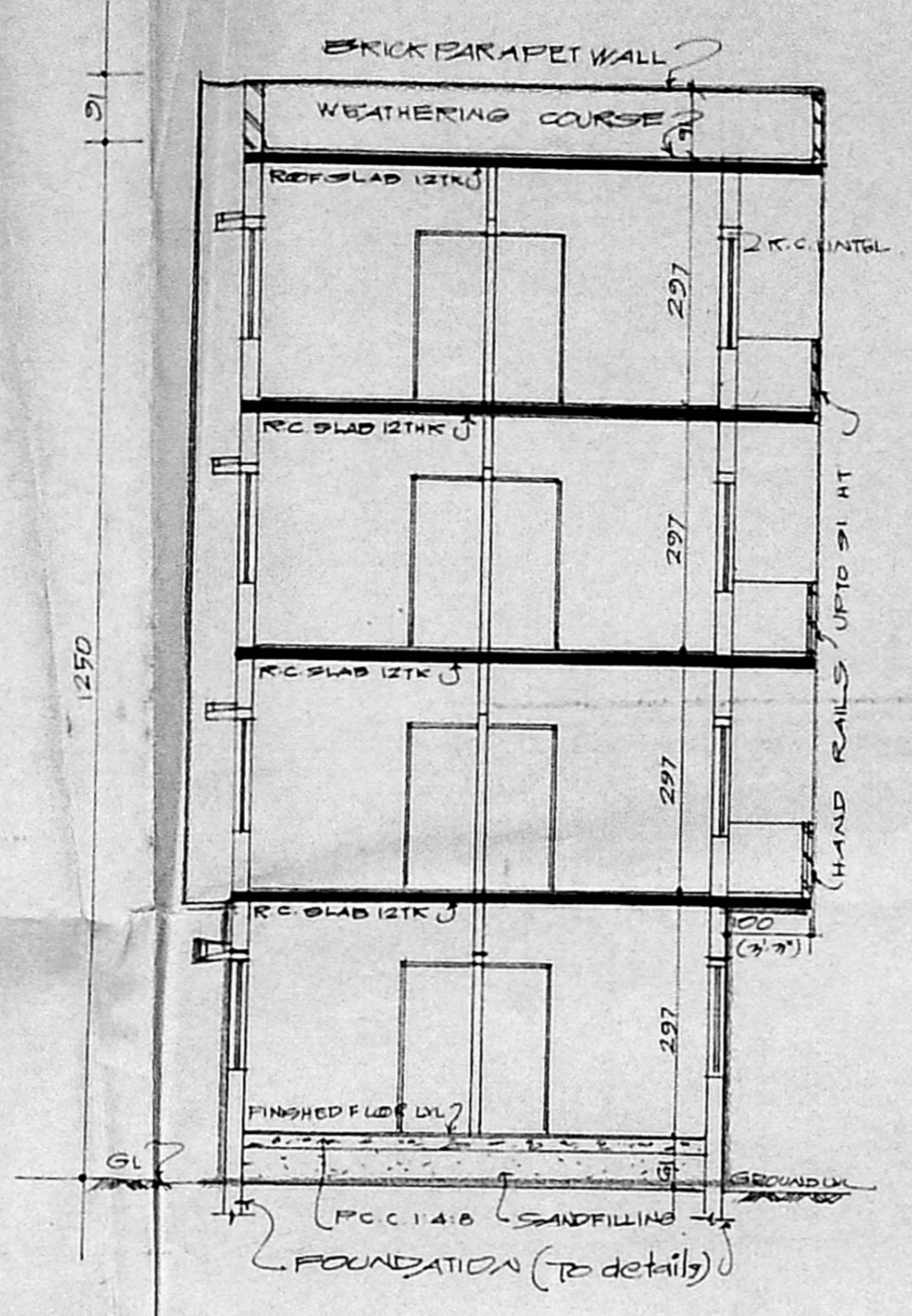

SECTION A A

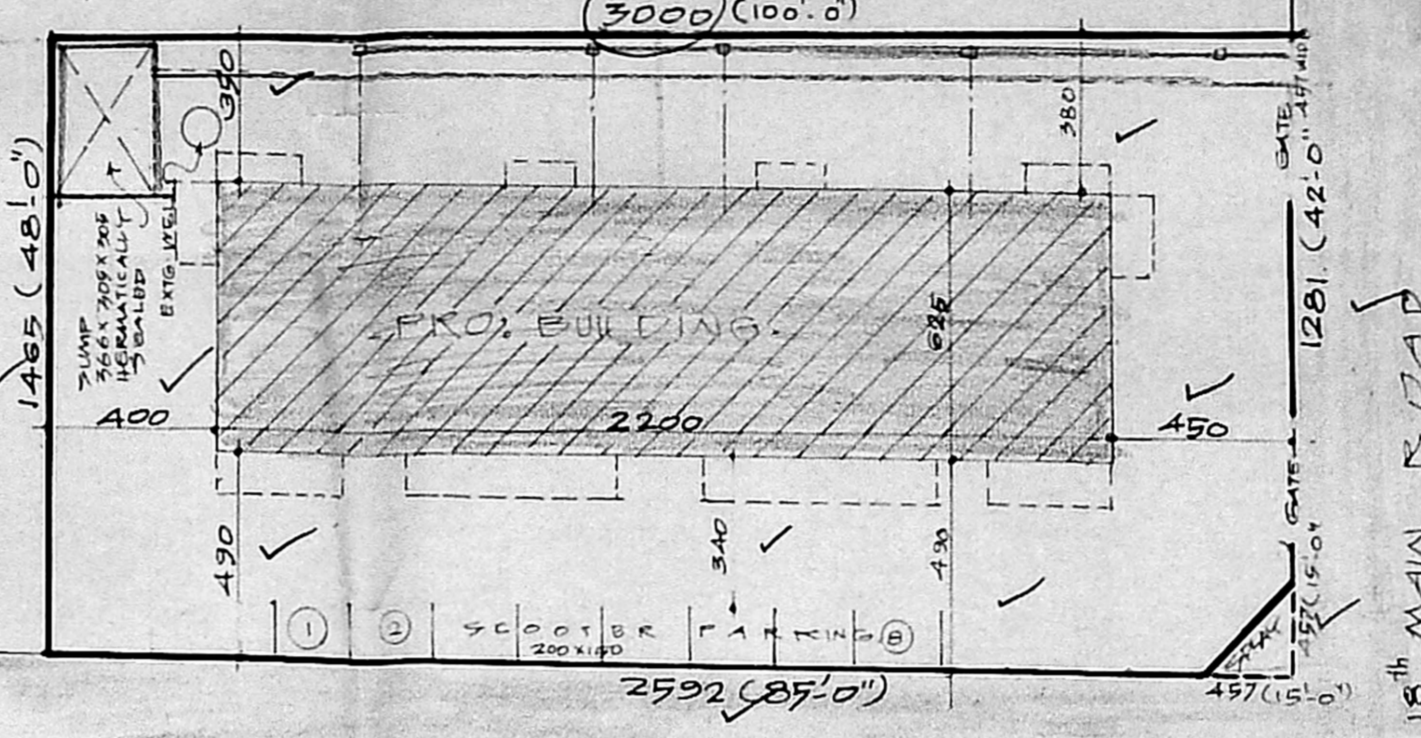

SITE PLAN.

Planning Permit No. P15103/SM/19
APPROVED
 SUBJECT TO THE CONDITIONS IN THIS OFFICE LETTER
 No. 2166/98 Date: 11.11.98
 FOR MEMBER SECRETARY
 MADRAS METROPOLITAN
 DEVELOPMENT AUTHORITY
 MADRAS-600 008.

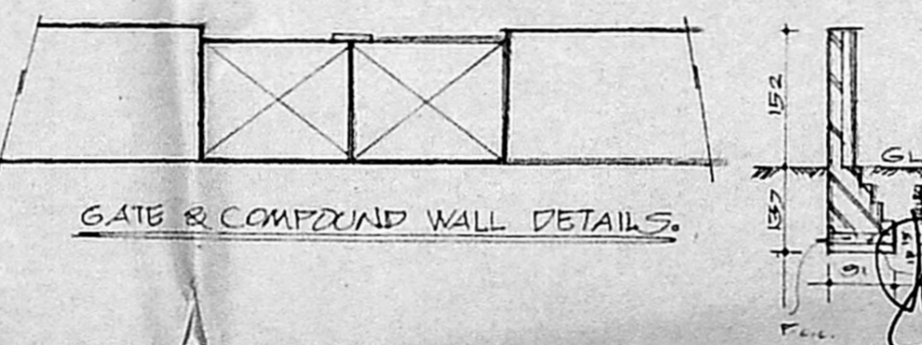

GATE & COMPOUND WALL DETAILS.

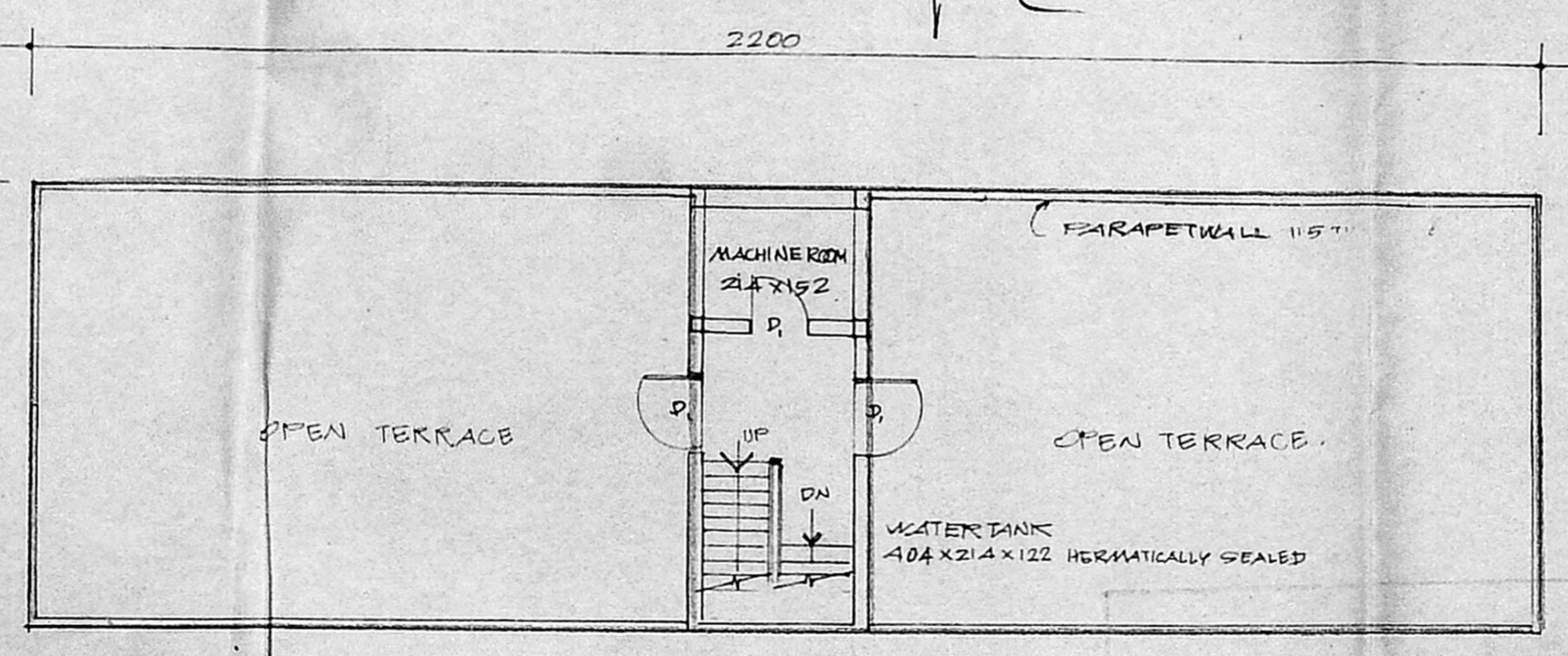

TERRACE FLOOR PLAN.

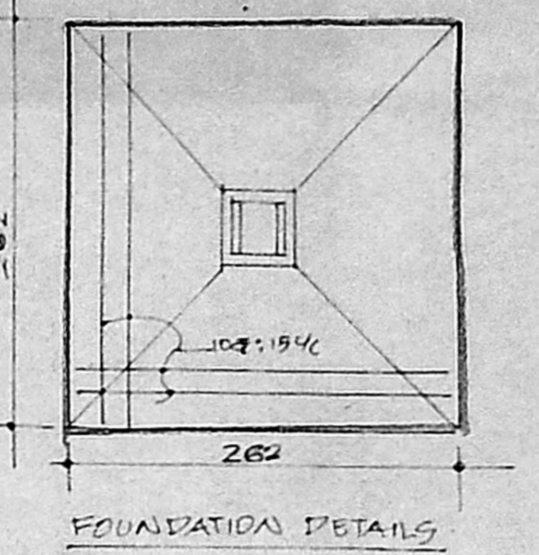
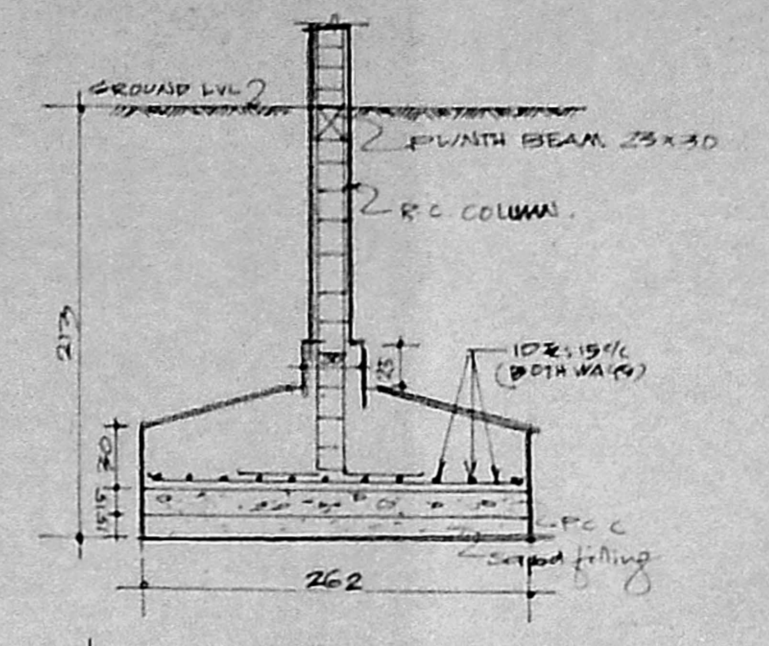

FOUNDATION DETAILS

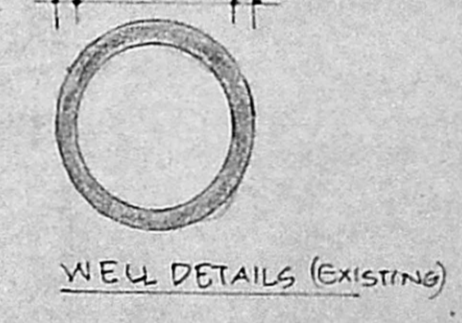
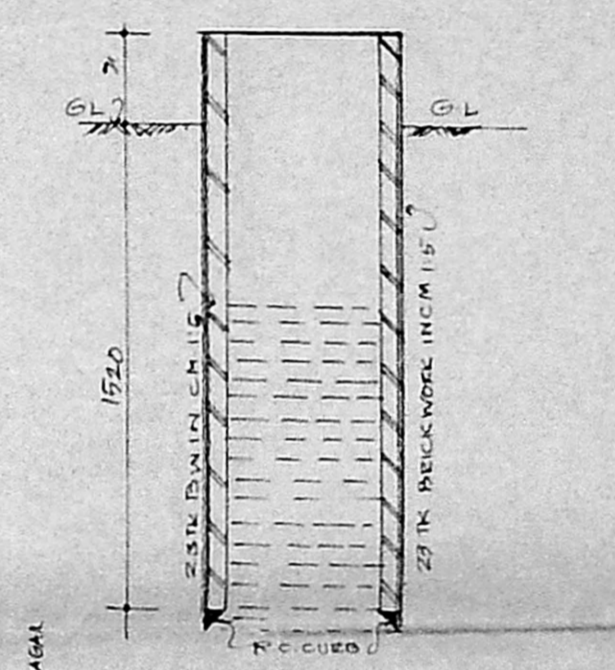

WINDOW DETAILS (EXISTING)

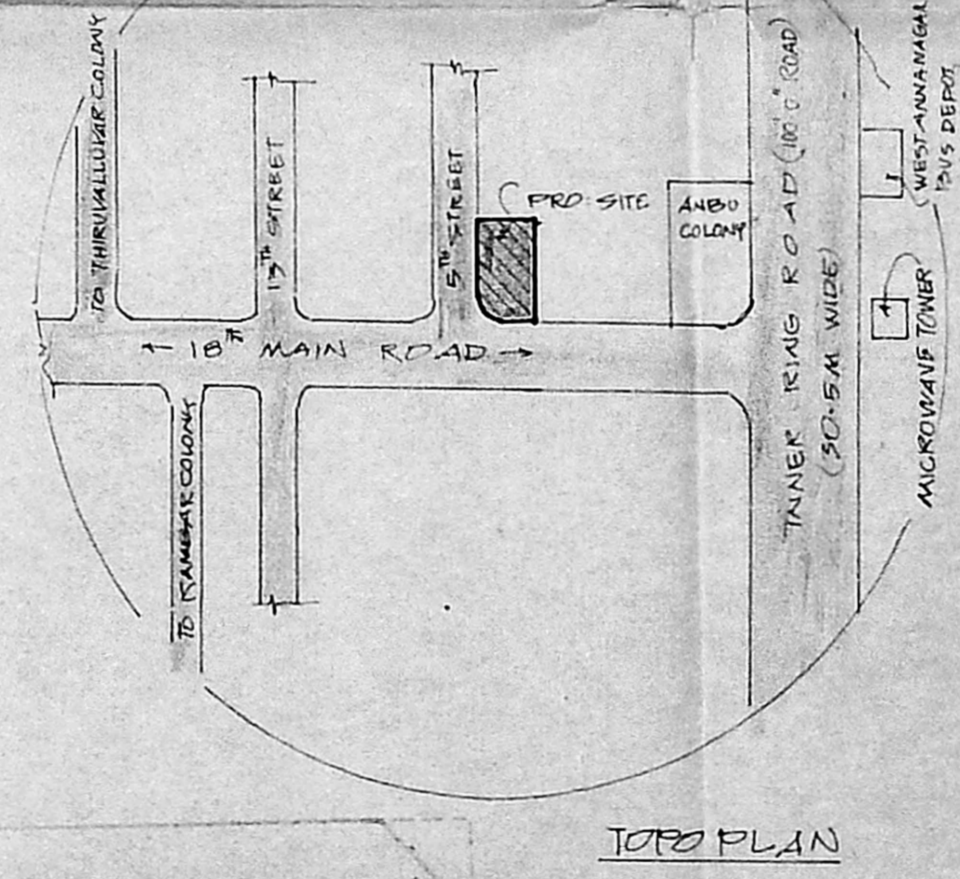

TOP PLAN

JOINERY DETAILS	
ED	ENTRANCE DOOR 100 x 214
D	DOOR 100 x 214
P	" 100 x 214
W	WINDOW 195 x 137
W	" 122 x 137
KW	KITCHEN WINDOW 192 x 122
V	VEENTILATOR 75 x 45
WR	WARDROP
WR	"

REFERENCE	
PROJ. BUILDING SHOWN THIS	---
ROADS	---
WATER LINE	---
SEWERAGE LINE	---
SITE BOUNDARY	---

AREA STATEMENT	
GROUND FLOOR AREA	197.5 M ²
TYPICAL FLOOR AREA (PROJ. SECOND FLOOR)	109.29 x 180.87 M ²
HEAD ROOM & MACHINERY ROOM AREA	16.29 M ²
TOTAL F.S.1 AREA	627.37 M ²
EXTENT OF LAND	453 M ²
F.S.1	1.4
COVERAGES	30%
NO TWO WHEELER PARKINGS	8 Nos. (50 x 200)
GROUND FLOOR AREA (GROSS)	687 M ²
TYPICAL FLOOR AREA (GROSS)	82.7 M ²

MRS. A. S. ZACCHEUS
 MRS. ASHA LATHA
 MRS. SHOBHA LATHA

ER. T. RAMAKRISHNAN
 B.E. (Civil); M.E. (Structures)
 Licensed Surveyor Class-I, No.
 CORPORATION OF MADRAS
 26, EAST ASHOK AVENUE,
 MADRAS-600 024

PROPOSED RESIDENTIAL
 APARTMENTS IN PLOT No 17AD
 R.G. No 193/1 BLOCK I AT
 18TH MAIN ROAD, ANNA NAGAR
 MADRAS-40

DRG No 801/92/CD-2 SCALE: 1:100 D/11.5.92

A.G. GEORGE & ASSOCIATES,
 ARCHITECTS & ENGINEERS
 4, KHADBRAHAWAZKHAN ROAD
 MADRAS-6.